

Ich kann keine Buchungen durchführen und Ausloggen ist nicht möglich! Was kann ich tun?

In some cases, the booking page may be displayed incorrectly or inadequately (unfamiliar graphic design of the interface, missing buttons or icons for booking and the like).

Example images

(For GDPR reasons, all personal data has been deleted from the images. As these images are from an actual case, it is only available in the German version.)

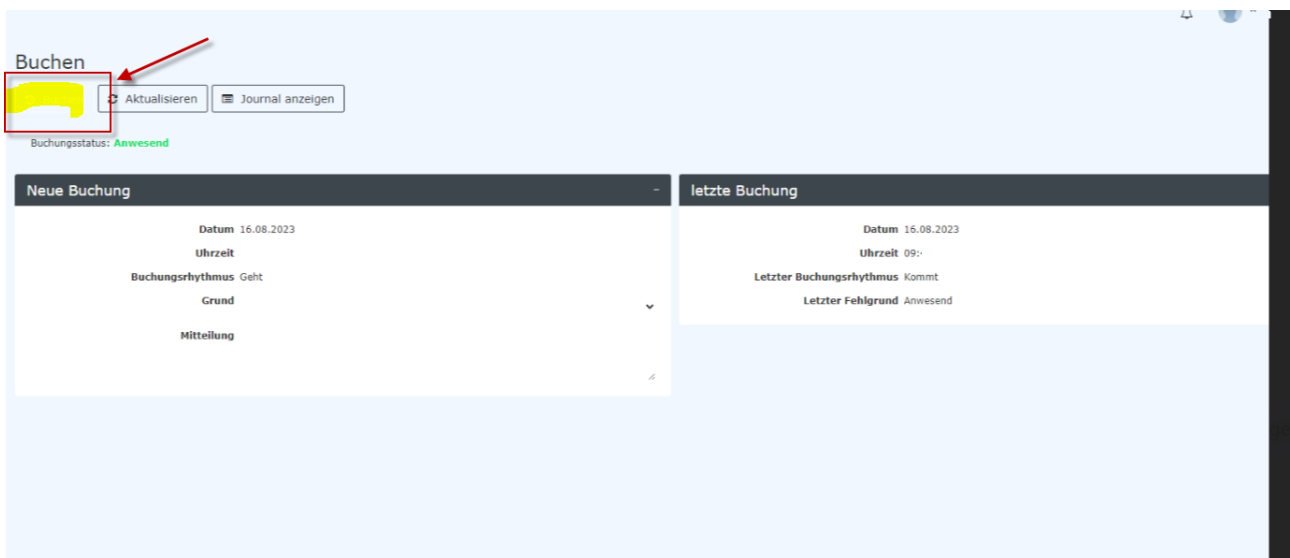
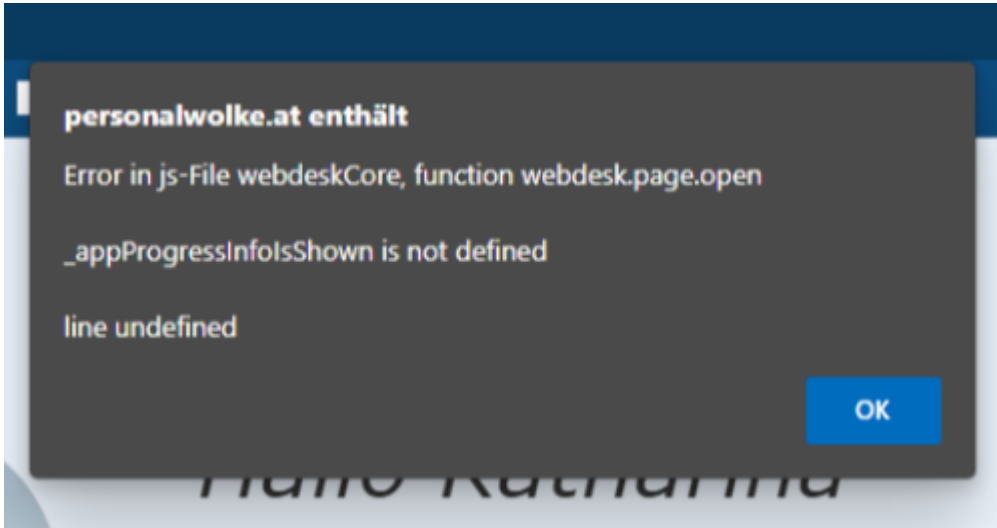

Arbeitszeit erfassen

Auf Monats-Ansicht umschalten < 2023 > < August >

Personalnummer:

Monats-Ansicht

| Datum | WT | K | FB | Beginn | Ende | FE | Fehlg. | Aktion | Pa | Ra | 10 | UE | US | Tages-Soll | Tages-Ist | Monats-Summe | Saldo ges. | 1:1.50 | 1:2 | auto. Pausenabzug | Ueberschreitung | tägl. Ruhezeit | Ersatzruhe Anspruch | |
|------------|-----|----|----|--------|------|----|--------|--------|--------------------------|--------------------------|--------------------------|--------------------------|--------------------------|------------|-----------|--------------|------------|--------|------|-------------------|-----------------|----------------|---------------------|------|
| 01.08.2023 | Di. | | - | | | | | | <input type="checkbox"/> | <input type="checkbox"/> | <input type="checkbox"/> | <input type="checkbox"/> | <input type="checkbox"/> | 8:00 | 0:00 | 0:00 | :10 | 0:00 | 0:00 | 0:00 | 0:00 | 0 | 0:00 | |
| 02.08.2023 | Mi. | | - | | | | | | <input type="checkbox"/> | <input type="checkbox"/> | <input type="checkbox"/> | <input type="checkbox"/> | <input type="checkbox"/> | 8:00 | 0:00 | 0:00 | :10 | 0:00 | 0:00 | 0:00 | 0:00 | 0:00 | 0 | 0:00 |
| 03.08.2023 | Do. | | - | | | | | | <input type="checkbox"/> | <input type="checkbox"/> | <input type="checkbox"/> | <input type="checkbox"/> | <input type="checkbox"/> | 8:00 | 0:00 | 0:00 | :10 | 0:00 | 0:00 | 0:00 | 0:00 | 0:00 | 0 | 0:00 |
| 04.08.2023 | Fr. | | - | | | | | | <input type="checkbox"/> | <input type="checkbox"/> | <input type="checkbox"/> | <input type="checkbox"/> | <input type="checkbox"/> | 8:00 | 0:00 | 0:00 | :10 | 0:00 | 0:00 | 0:00 | 0:00 | 0:00 | 0 | 0:00 |
| 05.08.2023 | Sa. | Q1 | - | | | | | | <input type="checkbox"/> | <input type="checkbox"/> | <input type="checkbox"/> | <input type="checkbox"/> | <input type="checkbox"/> | 0:00 | 0:00 | 0:00 | :10 | 0:00 | 0:00 | 0:00 | 0:00 | 0:00 | 0 | 0:00 |
| 06.08.2023 | So. | Q1 | - | | | | | | <input type="checkbox"/> | <input type="checkbox"/> | <input type="checkbox"/> | <input type="checkbox"/> | <input type="checkbox"/> | 0:00 | 0:00 | 0:00 | :10 | 0:00 | 0:00 | 0:00 | 0:00 | 0:00 | 0 | 0:00 |

What can you do?

Ich kann keine Buchungen durchführen und Ausloggen ist nicht möglich! Was kann ich tun?

- Delete the browser cache
- Close the browser
- Open the personnel cloud again
- Use an alternative browser in addition to opening