

# Authorisation and access controll

- Personalised information system for your employees
- Information-portal and steering tool for the management
- Authorisation controll in accordance with the function in the company

Webdesk EWP ensures that employees access only those contents and application dialogs, which they need in accordance with their function within the company. In the case of employees with management functions (CEO, head of department, teamleader) the access to personnel data is controlled by the competence area.

## Beispielbild:

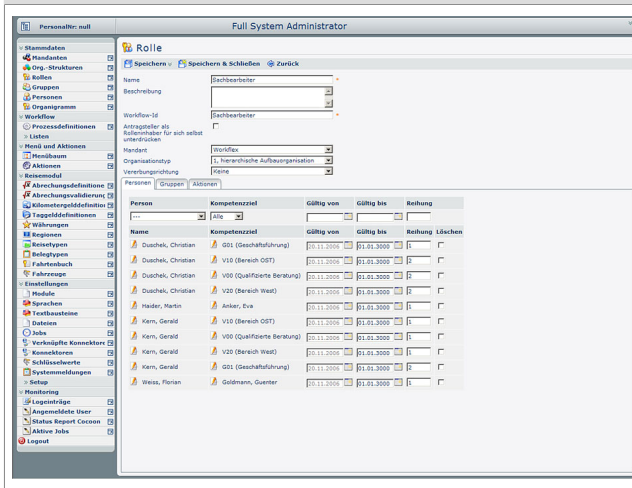

System administrators can set permissions on persons, groups, departments, roles up to clients and define various processes. Structural- and workflow organisation can be mapped efficiently and transparently with one tool. Organisational and personnel changes can be implemented fast and easily.

## Verweise

Folder Mitarbeiterportal zum Download

[http://www.workflow.at/daisy/wfweb/1992/version/1/part/4/data/folder\\_mitarb.pdf](http://www.workflow.at/daisy/wfweb/1992/version/1/part/4/data/folder_mitarb.pdf)

## Felder

Name	Wert
Layout Überschrift / Graphik	GrafikText
heading	mitarbeiter_h3_c
Anzeige der Newsbox	true
Anzeigen von Loginbox	true
Anzeige der Map	false