

SQL Server 2016 Management Studio

Configuration

Open SQL Management Konsole

Connect to SQLEXPRESS using Windows authentication.

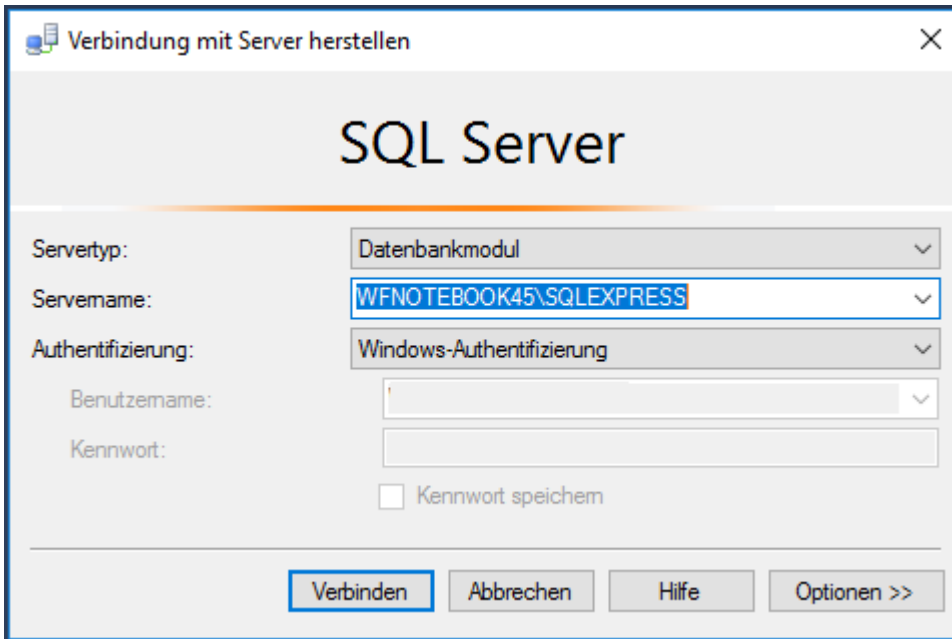

Collapse the Server

- Databases, Right click, create new database

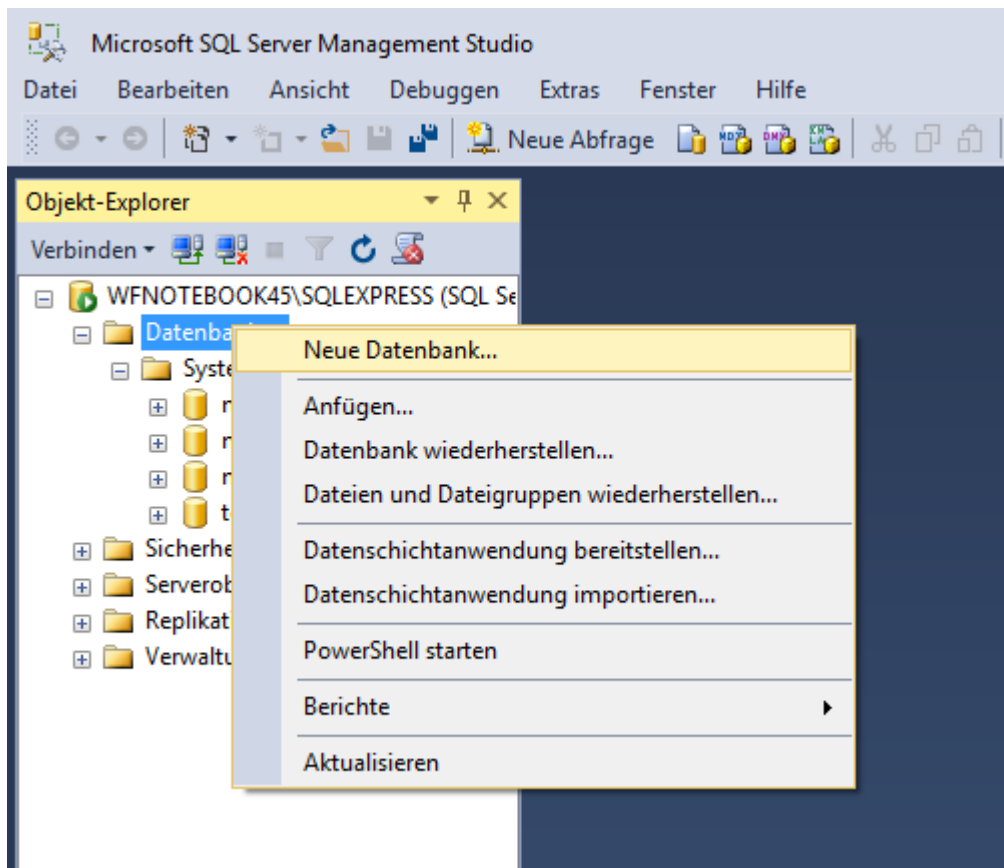

Tab General: Name: webdesk

- Security, Right click, new, Registration

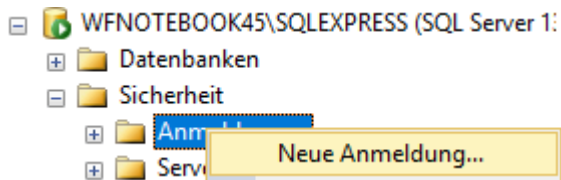

- General:

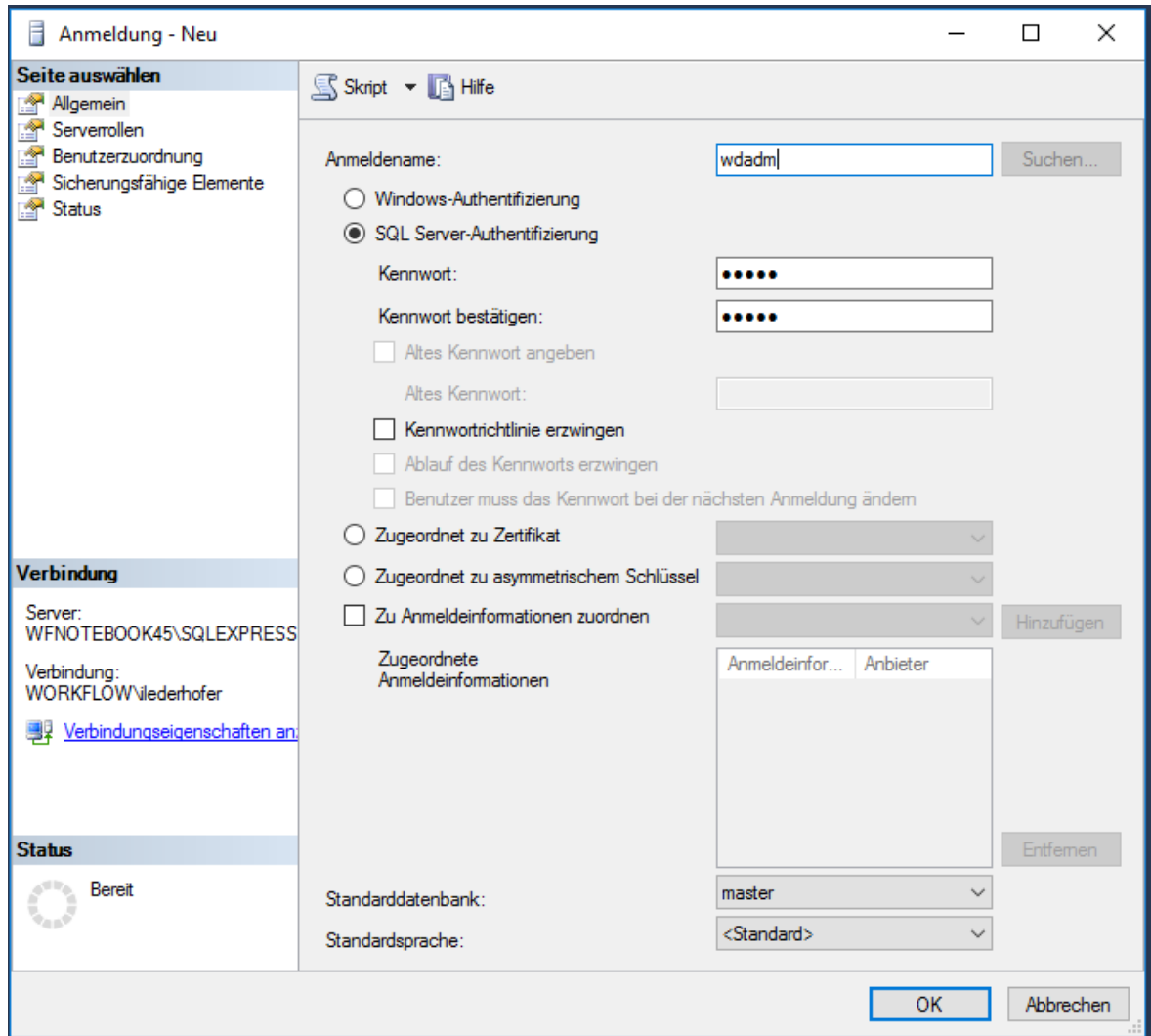

- Name: wdadm
- choose SQL Server-Authentifikation
- type the Password twice
- uncheck "Force the password directive"
- Serverrols check:

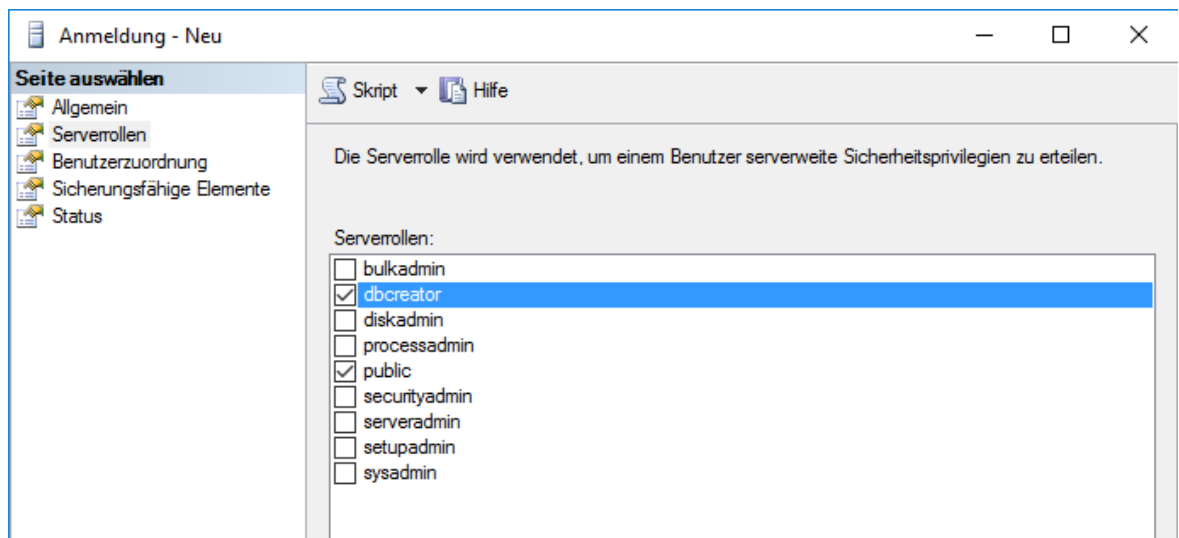

- dbcreator
- public
- Databases/webdesk/Security/Users:

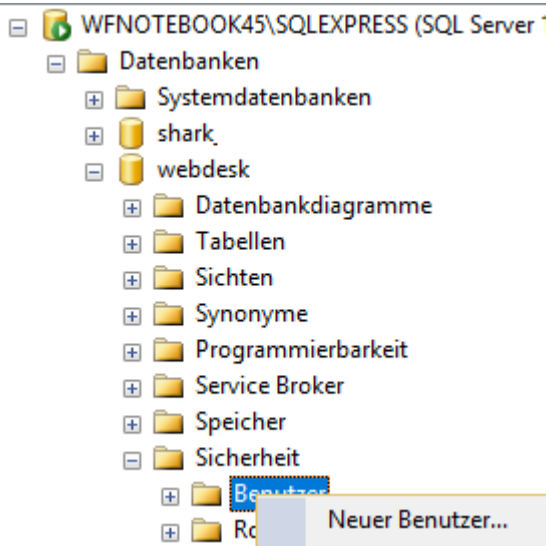

- Right click, new User
- General:

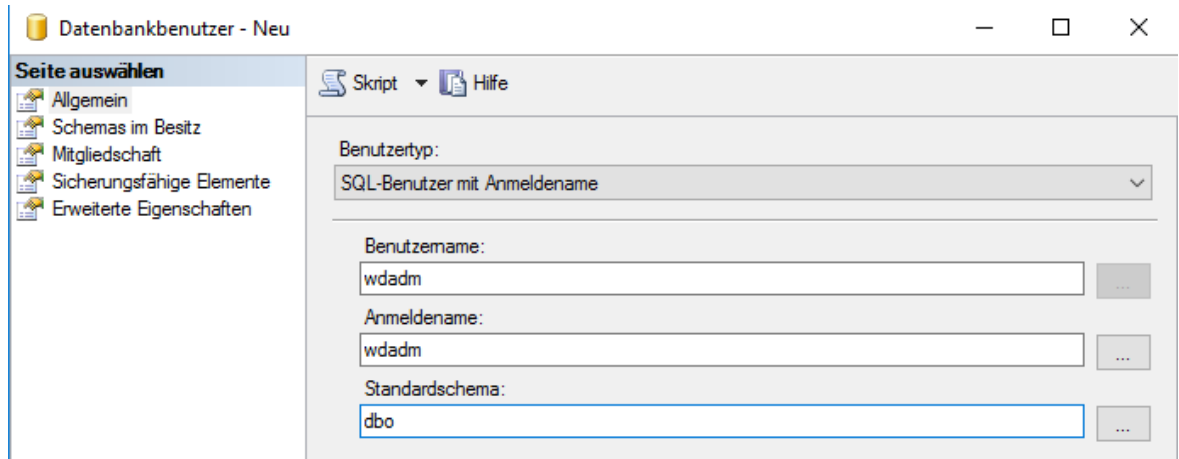

- Usertyp: SQL-User with login name
- Username: wdadm

- Login name: wadm
- Standardschema: dbo
- Schemas in possession

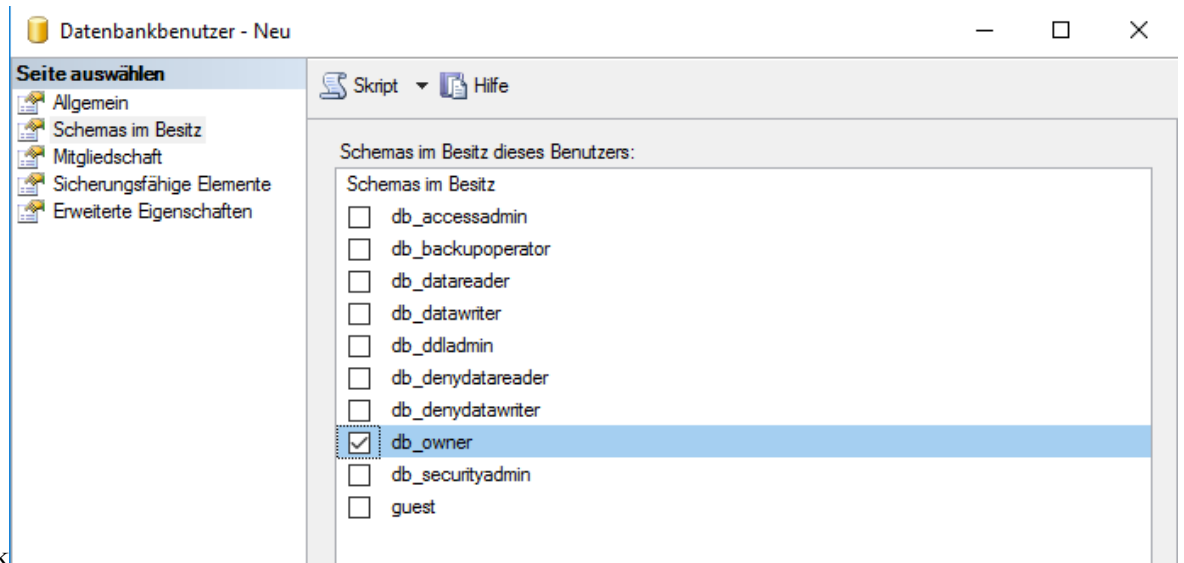

check

- db_owner
- membership check

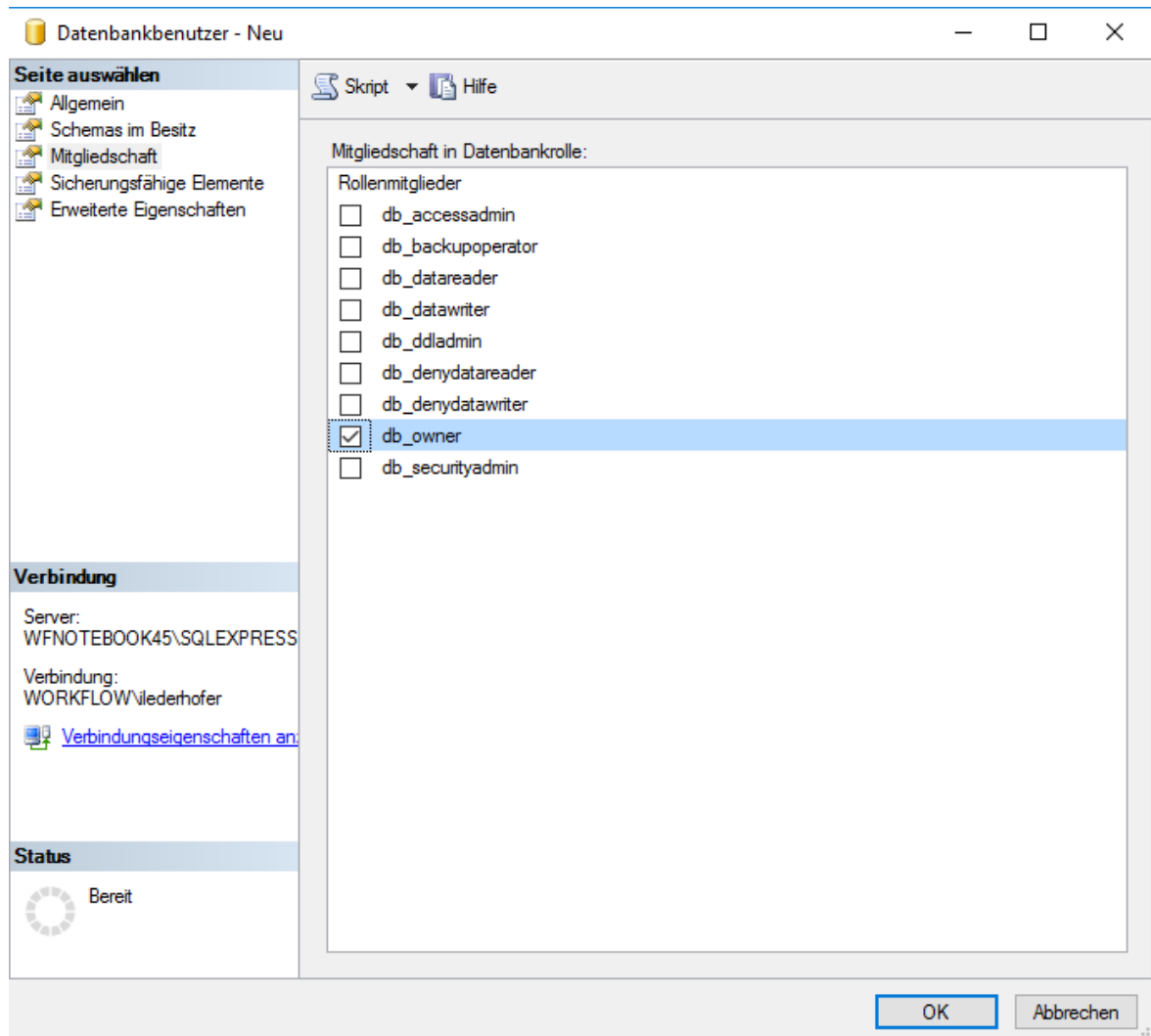

- db_owner

- Databases, Right click, create new database
Tab General: Name: shark
- Datenbases/shark/Security/User:
 - Right click, new User
 - General:
 - Usertyp: SQL-User with login name
 - Username: wdadm
 - Login name: wdadm
 - Standardschema: dbo
 - Schemas in possession check
 - db_owner
 - membership check
 - db_owner
- Right click on the SQL Server

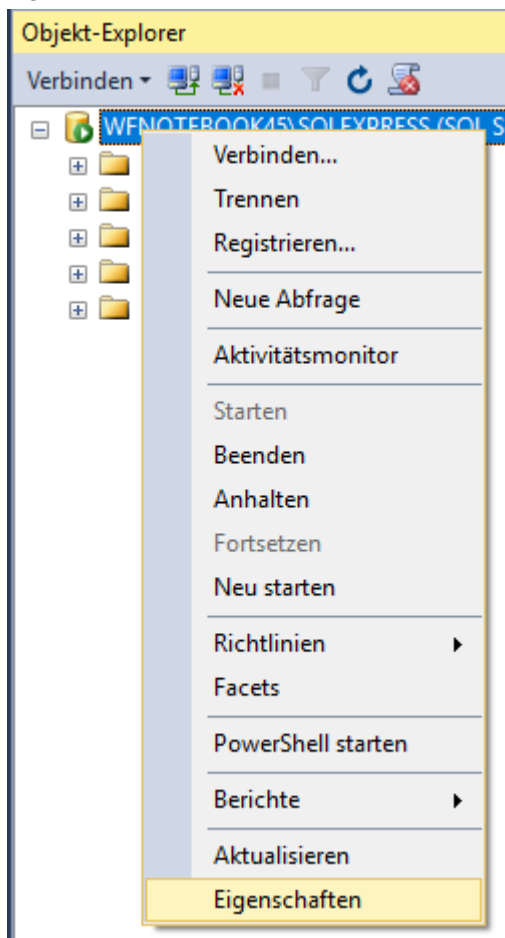

- Open Properties:
 - Tab Security
Select the "SQL Server and Windows Authentication Mode" option in the Server Authentication section, ok

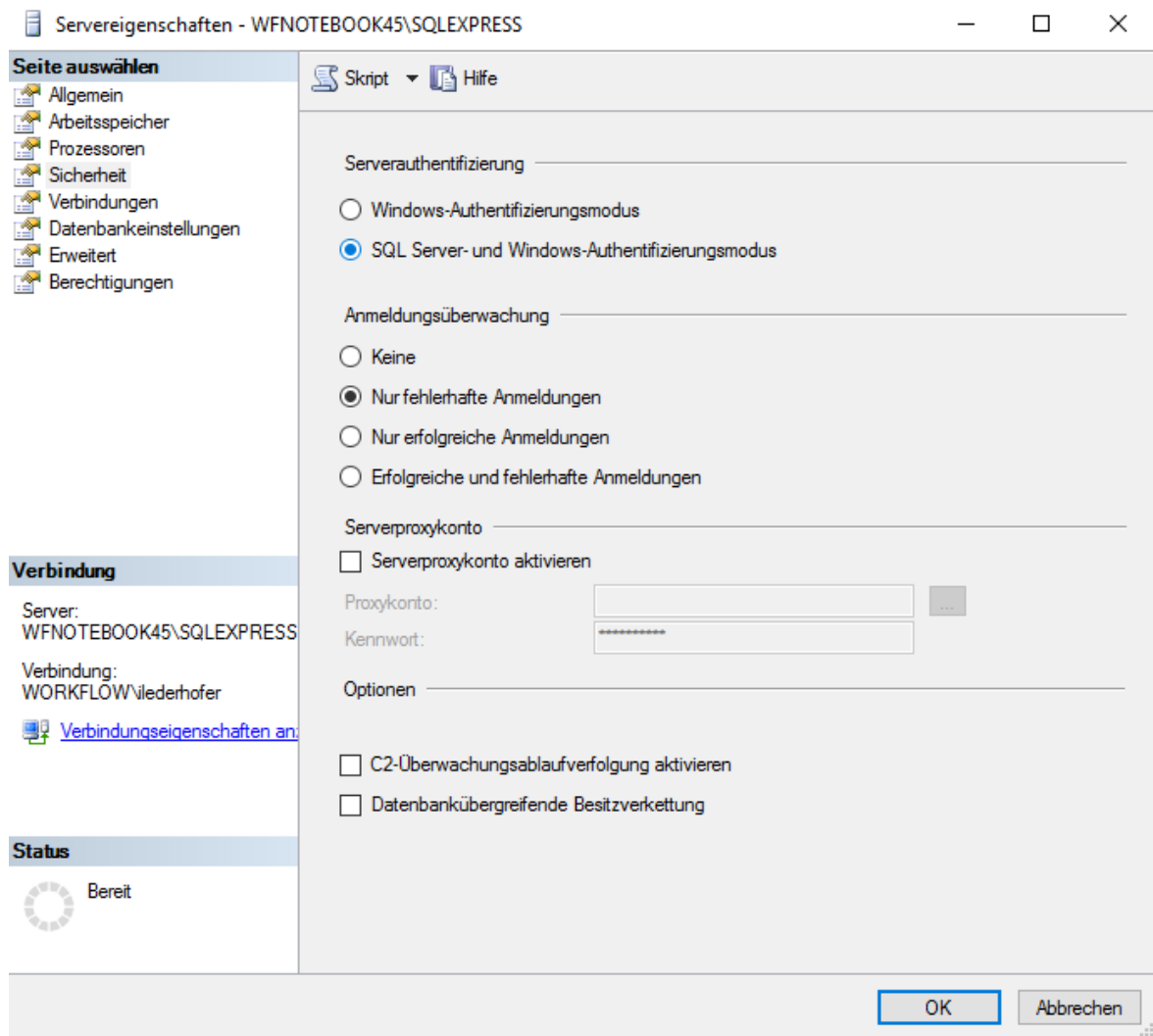

- Restart the Server service

NOTIZ

Important! The user must be the owner of the databases to be able to read, write, and delete data, otherwise the Webdesk may not work properly.