

Mitarbeiterportal

Modern HR management is increasingly accompanied by the term "Employee Self Service". This term refers to a **personalized web portal**, which provides current information and various services. **Information bundling** and a selected range of functions support the access to various contents, **simplify workflows** and improve internal communication. Through the **integration of user directories** (eg LDAP, Active Directory) the user authorisations are transferred automatically, what guarantees a controlled access to contents and functions.

Key functions:

- Employee Self Service by a personalised webportal
- Each employee has access to authorised information, in accordance with his/her function in the company
- Presentation of information from the personnel- and ERP-systems
- Access to appropriate contents and processes for target groups
- Integration of existing database systems

Authorisation control¹

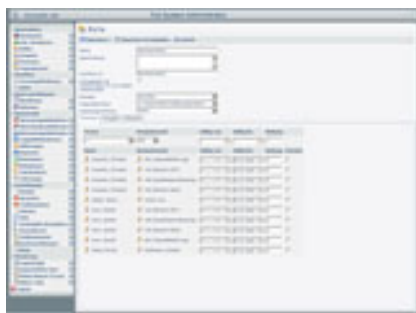

Technical concept²

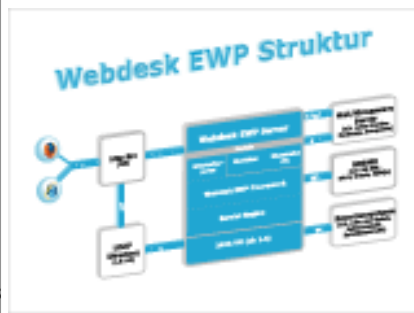

Verweise

Folder Mitarbeiterportal zum Download

http://www.workflow.at/daisy/wfweb/1992/version/1/part/4/data/folder_mitarb.pdf

Felder

Name	Wert
Layout Überschrift / Graphik	GrafikUnterseite
heading	mitarbeiter_h2_c
Anzeige der Newsbox	true
Anzeigen von Loginbox	true
Anzeige der Map	false

1. /daisy/webdesk-tech/1914-dsy.html?language=4

2. /daisy/webdesk-tech/1916-dsy.html?language=4

3. /daisy/webdesk-tech/1914-dsy.html?language=4

4. /daisy/webdesk-tech/1916-dsy.html?language=4